

Notice of variation with introductory note

Environmental Permitting (England & Wales) Regulations 2010

G. Crook & Sons Limited

Admiralty Quarry
Easton Lane
Fortuneswell
Isle of Portland
Dorest
DT5 1DB

Variation application number

EPR/NB3734RK/V002

Permit number

EPR/NB3734RK

Admiralty Quarry

Permit number EPR/NB3734RK

Introductory note

This introductory note does not form a part of the notice

The following notice gives notice of the variation of an environmental permit.

The variation is to extend the area of the infilling from 3.14 hectares to 4.6 hectares and to raise the overall level of the landfill with an extra 420,000 tonnes of inert waste within the existing installation boundary. Plan numbers 944/PL1 D (rev) dated 26th June 2013; 944/PL2 A (rev) and 944/PL3 A (rev) dated 12th November 2011 show the revised working plan, final levels and restoration scheme for the landfill.

Admiralty Quarry is located approximately 4km south of Weymouth and 0.5km south of Fortuneswell on the Isle of Portland in the county of Dorset. The site is centred on National Grid Reference SY 695 730.

The containment system at the site comprises an in-situ mudstone geological barrier with a permeability of less than 1×10^{-7} m/s and a thickness of at least 42m on the base, and a side slope lining system constructed of suitable imported material and in-situ mudstone with a permeability of no greater than 1×10^{-7} m/s.

Chesil & The Fleet SSSI and SAC, Isle of Portland SSSI, Nicodemus Heights SSSI and Isle of Portland to Studland Cliffs SAC all lie within 2 km of the site boundary.

The permit has been updated to modern permit conditions as a result of this variation. The EPR number for the permit has changed because the inert landfill operation authorised under this permit is now classed as a waste operation.

The schedules specify the changes made to the original permit.

The status log of a permit sets out the permitting history, including any changes to the permit reference number.

Status log of the permit

Description	Date	Comments
Application received	Duly made 12/03/08	Application for inert waste landfill.
Additional information received	29/08/08	
Permit determined - YP3935XF	11/12/08	Original permit issued.
Application EPR/NB3734RK/V002	Duly made 01/05/13	Variation to increase the infilling/area extent of the site and to bring the original permit dated 11/12/08 to modern conditions for inert landfill. New EPR permit number was issued.
Additional information received	24/06/13	Amended site plan showing monitoring locations.
Variation determined EPR/NB3734RK/V002	10/07/13	Varied permit issued to G. Crook and Sons Limited

End of introductory note

Notice of variation

Environmental Permitting (England and Wales) Regulations 2010

The Environment Agency in exercise of its powers under regulation 20 of the Environmental Permitting (England and Wales) Regulations 2010 varies

Permit number
EPR/NB3734RK

issued to:
G. Crook & Sons Limited (“the operator”)

whose registered office is
Stafford House
10 Prince of Wales Road
Dorchester
Dorset
DT1 1PW

company registration number **01906911**

to operate a regulated facility at
Admiralty Quarry
Easton Lane
Fortuneswell
Isle of Portland
Dorset
DT5 1DB

to the extent set out in the schedules.

The notice shall take effect from **10/07/2013**

Name	Date
Maxine Evans	10/07/2013

Authorised on behalf of the Environment Agency

Schedule 1 – conditions to be deleted

The following conditions are deleted as a result of the application made by the operator.

All previous conditions of the permit

Schedule 2 – conditions to be amended

None

Schedule 3 – conditions to be added

The following conditions are added as a result of the application made by the operator

Conditions

1 Management

1.1 General management

1.1.1 The operator shall manage and operate the activities:

- (a) in accordance with a written management system that identifies and minimises risks of pollution, including those arising from operations, maintenance, accidents, incidents, non-conformances, closure and those drawn to the attention of the operator as a result of complaints; and
- (b) using sufficient competent persons and resources.

1.1.2 Records demonstrating compliance with condition 1.1.1 shall be maintained.

1.1.3 Any person having duties that are or may be affected by the matters set out in this permit shall have convenient access to a copy of it kept at or near the place where those duties are carried out.

1.1.4 The operator shall comply with the requirements of an approved competence scheme.

1.2 Avoidance, recovery and disposal of wastes produced by the activities

1.2.1 The operator shall take appropriate measures to ensure that:

- (a) the waste hierarchy referred to in Article 4 of the Waste Framework Directive is applied to the generation of waste by the activities; and
- (b) any waste generated by the activities is treated in accordance with the waste hierarchy referred to in Article 4 of the Waste Framework Directive; and
- (c) where disposal is necessary, this is undertaken in a manner which minimises its impact on the environment.

1.2.2 The operator shall review and record at least every four years whether changes to those measures should be made and take any further appropriate measures identified by a review.

1.3 Finance

1.3.1 The financial provision for meeting the obligations under this permit set out in the agreement made between the operator and the Environment Agency dated 14th June, 2013 shall be maintained by the operator throughout the subsistence of this permit and the operator shall produce evidence of such provision whenever required by the Environment Agency.

1.3.2 The operator shall ensure that the charges it makes for the disposal of waste in the landfill cover all of the following:

- (a) the costs of setting up and operating the landfill;
- (b) the costs of the financial provision required by condition 1.3.1; and
- (c) the estimated costs for the closure and aftercare of the landfill.

2 Operations

2.1 Permitted activities

2.1.1 The operator is only authorised to carry out the activities specified in schedule 1 table S1.1 (the “activities”).

2.2 The site

2.2.1 The activities shall not extend beyond the site, being the land shown edged in green on the site plan at schedule 7 to this permit.

2.3 Operating techniques

- 2.3.1 (a) The activities shall, subject to the conditions of this permit, be operated using the techniques and in the manner described in the documentation specified in schedule 1, table S1.2, unless otherwise agreed in writing by the Environment Agency.
- (b) If notified by the Environment Agency that the activities are giving rise to pollution, the operator shall submit to the Environment Agency for approval within the period specified, a revision of any plan or other documentation (“plan”) specified in schedule 1, table S1.2 or otherwise required under this permit which identifies and minimises the risks of pollution relevant to that plan, and shall implement the approved revised plan in place of the original from the date of approval, unless otherwise agreed in writing by the Environment Agency.

2.4 Improvement programme

- 2.4.1 The operator shall complete the improvements specified in schedule 1 table S1.3 by the date specified in that table unless otherwise agreed in writing by the Environment Agency.
- 2.4.2 Except in the case of an improvement which consists only of a submission to the Environment Agency, the operator shall notify the Environment Agency within 14 days of completion of each improvement.

2.5 Landfill Engineering

- 2.5.1 No construction of any new cell shall commence until the operator has submitted construction proposals and the Environment Agency has confirmed that it is satisfied with the construction proposals.
- 2.5.2 The construction of a new cell shall take place only in accordance with the approved construction proposals unless:
- (a) any change to the approved construction proposals would have no impact on the performance of any element of the design; or
- (b) a change has otherwise been agreed in writing by the Environment Agency.
- 2.5.3 The operator shall submit a CQA Validation Report to the Environment Agency as soon as practicable following the construction of the new cell.

- 2.5.4 No construction of landfill infrastructure shall commence until the operator has submitted relevant construction proposals or a written request to use previous construction proposals and the Environment Agency has confirmed that it is satisfied with the construction proposals.
- 2.5.5 The construction of the landfill infrastructure shall take place only in accordance with the approved construction proposals unless:
- (a) any change to the approved construction proposals would have no impact on the performance of any element of the design; or
 - (b) a change has otherwise been agreed in writing by the Environment Agency.
- 2.5.6 The operator shall submit a CQA Validation Report as soon as practicable following the construction of the landfill infrastructure.
- 2.5.7 Where pollution controls are immediately necessary to prevent an incident or accident, then conditions 2.5.4 and 2.5.5 do not apply and the relevant landfill infrastructure may be constructed, provided that the construction proposals are submitted to the Environment Agency as soon as practicable.
- 2.5.8 For the purposes of conditions 2.5.1, 2.5.3 and 2.5.4, the Environment Agency shall be deemed to be satisfied where it has not, within the period of four weeks from the date of receipt of the relevant construction proposals or CQA Validation Report, either:
- (a) confirmed whether or not it is satisfied; or
 - (b) informed the operator that it requires further information.
- 2.5.9 Where the Environment Agency has required further information under condition 2.5.8(a), the Environment Agency shall be deemed to be satisfied where it has not, within the period of four weeks from the date of receipt of the further information, either:
- (a) confirmed whether or not it is satisfied; or
 - (b) informed the operator that it requires further information.

2.6 Waste acceptance

- 2.6.1 Wastes shall only be accepted for disposal if:
- (a) they are listed in schedule 2, and
 - (b) they are inert waste, and
 - (c) they are not liquid waste (including waste waters but excluding sludge), and
 - (d) all the relevant waste acceptance procedures have been completed, and
 - (e) they fulfil the relevant waste acceptance criteria, and
 - (f) they have not been diluted or mixed solely to meet the relevant waste acceptance criteria, and
 - (g) they are wastes which have been treated, except for wastes for which treatment is not technically feasible.
- 2.6.2 The operator shall visually inspect:
- (a) without unloading it, waste that is not in an enclosed container or enclosed vehicle on arrival at the landfill; and
 - (b) waste at the point of deposit;

and shall satisfy itself that it conforms to the basic characterisation documentation submitted by the holder.

- 2.6.3 Where the operator has taken samples to establish that the waste is in conformity with the documentation submitted by the holder then the samples taken shall be retained for at least one month and results of any analysis for at least two years.
- 2.6.4 The operator on accepting each delivery of waste shall provide a receipt to the person delivering it.
- 2.6.5 The total quantity of waste that shall be deposited in the landfill shall be limited by the pre-settlement levels shown on drawings 944/PL2 A (Rev) and 944/PL3 A (Rev) of the ESID.
- 2.6.6 The quantity of waste that is deposited in the landfill in any year shall not exceed the limits in schedule 1 table S1.4.
- 2.6.7 The operator shall maintain and implement a system which ensures that a record is made of the quantity, characteristics, date of delivery and, where practicable, origin of any waste that is received for disposal or recovery and of the identity of the producer, or in the case of multiple collection vehicles, of the collector of such waste. Any information regarded by the operator as commercially confidential shall be clearly identified in the record.

2.7 Closure and aftercare

- 2.7.1 The operator shall maintain a closure and aftercare management plan.

3 Emissions and monitoring

3.1 Emissions to water, air or land

- 3.1.1 There shall be no point source emissions to water, air or land.
- 3.1.2 The limits for landfill gas arising from the facility set out in schedule 3, table S3.1 shall not be exceeded.
- 3.1.3 The operator shall submit to the Environment Agency a review of the Hydrogeological Risk Assessment:
 - (a) between nine and six months prior to the sixth anniversary of the granting of the permit, and
 - (b) between nine and six months prior to every subsequent six years after the sixth anniversary of the granting of the permit.

3.2 Emissions of substances not controlled by emission limits

- 3.2.1 Emissions of substances not controlled by emission limits (excluding odour) shall not cause pollution. The operator shall not be taken to have breached this condition if appropriate measures, including, but not limited to, those specified in any approved emissions management plan, have been taken to prevent or where that is not practicable, to minimise, those emissions.
- 3.2.2 The operator shall:

- (a) if notified by the Environment Agency that the activities are giving rise to pollution, submit to the Environment Agency for approval within the period specified, an emissions management plan which identifies and minimises the risks of pollution from emissions of substances not controlled by emission limits;
- (b) implement the approved emissions management plan, from the date of approval, unless otherwise agreed in writing by the Environment Agency.

3.3 Odour

3.3.1 Emissions from the activities shall be free from odour at levels likely to cause pollution outside the site, as perceived by an authorised officer of the Environment Agency, unless the operator has used appropriate measures, including, but not limited to, those specified in any approved odour management plan, to prevent or where that is not practicable to minimise the odour.

3.3.3 The operator shall:

- (a) if notified by the Environment Agency that the activities are giving rise to pollution outside the site due to odour, submit to the Environment Agency for approval within the period specified, an odour management plan which identifies and minimises the risks of pollution from odour;
- (b) implement the approved odour management plan, from the date of approval, unless otherwise agreed in writing by the Environment Agency.

3.4 Noise and vibration

3.4.1 Emissions from the activities shall be free from noise and vibration at levels likely to cause pollution outside the site, as perceived by an authorised officer of the Environment Agency, unless the operator has used appropriate measures, including, but not limited to, those specified in any approved noise and vibration management plan to prevent or where that is not practicable to minimise the noise and vibration.

3.4.2 The operator shall:

- (a) if notified by the Environment Agency that the activities are giving rise to pollution outside the site due to noise and vibration, submit to the Environment Agency for approval within the period specified, a noise and vibration management plan which identifies and minimises the risks of pollution from noise and vibration;
- (b) implement the approved noise and vibration management plan, from the date of approval, unless otherwise agreed in writing by the Environment Agency.

3.5 Monitoring

3.5.1 The operator shall, unless otherwise agreed in writing by the Environment Agency, undertake the monitoring and any other actions for the parameters specified in the following tables in schedule 3 to this permit:

- (a) Landfill gas specified in table S3.1;
- (b) Groundwater specified in table S3.2.

- 3.5.2 The operator shall maintain records of all monitoring required by this permit including records of the taking and analysis of samples, instrument measurements (periodic and continual), calibrations, examinations, tests and surveys and any assessment or evaluation made on the basis of such data.
- 3.5.3 A topographical survey of the site referenced to Ordnance Datum shall be carried out:
- (a) annually, or prior to the disposal of waste in any new cell or new development area of the landfill whichever is the shorter period, and
 - (b) following closure of the landfill or part of the landfill.
- The topographical survey shall be used to produce a plan of a scale adequate to show the surveyed features of the site.

4 Information

4.1 Records

- 4.1.1 All records required to be made by this permit shall:
- (a) be legible;
 - (b) be made as soon as reasonably practicable;
 - (c) if amended, be amended in such a way that the original and any subsequent amendments remain legible, or are capable of retrieval; and
 - (d) be retained, unless otherwise agreed in writing by the Environment Agency, for at least 6 years from the date when the records were made,
 - (i) the results of groundwater monitoring;
 - (ii) landfill gas monitoring;
 - (iii) waste types and quantities;
 - (iv) the specification and as built drawings of the basal and sidewall engineering systems.
- 4.1.2 The operator shall keep on site all records, plans and the management system required to be maintained by this permit, unless otherwise agreed in writing by the Environment Agency.

4.2 Reporting

- 4.2.1 The operator shall send all reports and notifications required by the permit to the Environment Agency using the contact details supplied in writing by the Environment Agency.
- 4.2.2 A report or reports on the performance of the activities over the previous year shall be submitted to the Environment Agency by 31 January (or other date agreed in writing by the Environment Agency) each year. The report(s) shall include as a minimum:
- (a) a review of the results of the monitoring and assessment carried out in accordance with this permit against the relevant assumptions, parameters and results in the risk assessments submitted in relation to this installation and any agreed amendments thereto;
 - (b) the topographical surveys required by condition 3.5.3 other than those submitted as part of a CQA validation report;

- (c) the volumetric difference (reported in cubic metres) between the most recent topographical survey and the previous annual topographical survey i.e. the additional volume of the landfill void that is occupied by waste;
 - (d) an assessment of the settlement behaviour of the landfill body based on the difference between the most recent topographical survey and previous annual topographical survey for the areas of the landfill which did not receive waste between the surveys;
 - (e) a calculation of the remaining capacity (reported in cubic metres) derived from the pre-settlement contours and the most recent topographical survey.
- 4.2.3 Within 28 days of the end of the reporting period the operator shall, unless otherwise agreed in writing by the Environment Agency, submit reports of the monitoring and assessment carried out in accordance with the conditions of this permit, as follows:
- (a) in respect of the parameters and emission points specified in schedule 4 table S4.1;
 - (b) for the reporting periods specified in schedule 4 table S4.1 and using the forms specified in schedule 4 table S4.3; and
 - (c) giving the information from such results and assessments as may be required by the forms specified in those tables.
- 4.2.4 Within one month of the end of each quarter, the operator shall submit to the Environment Agency using the form made available for the purpose, the information specified on the form relating to the site and the waste accepted and removed from it during the previous quarter.

4.3 Notifications

- 4.3.1 The Environment Agency shall be notified without delay following the detection of:
- (a) any malfunction, breakdown or failure of equipment or techniques, accident, or emission of a substance not controlled by an emission limit which has caused, is causing or may cause significant pollution;
 - (b) the breach of a limit specified in the permit; or
 - (c) any significant adverse environmental effects.
- 4.3.2 Any information provided under condition 4.3.1 shall be confirmed by sending the information listed in schedule 5 to this permit within the time period specified in that schedule.
- 4.3.3 Where the Environment Agency has requested in writing that it shall be notified when the operator is to undertake monitoring and/or spot sampling, the operator shall inform the Environment Agency when the relevant monitoring and/or spot sampling is to take place. The operator shall provide this information to the Environment Agency at least 14 days before the date the monitoring is to be undertaken.
- 4.3.4 The Environment Agency shall be notified within 14 days of the occurrence of the following matters, except where such disclosure is prohibited by Stock Exchange rules:
- Where the operator is a registered company:
- (a) any change in the operator's trading name, registered name or registered office address; and
 - (b) any steps taken with a view to the operator going into administration, entering into a company voluntary arrangement or being wound up.

Where the operator is a corporate body other than a registered company:

- (a) any change in the operator's name or address; and
- (b) any steps taken with a view to the dissolution of the operator.

In any other case:

- (a) the death of any of the named operators (where the operator consists of more than one named individual);
- (b) any change in the operator's name(s) or address(es); and
- (c) any steps taken with a view to the operator, or any one of them, going into bankruptcy, entering into a composition or arrangement with creditors, or, in the case of them being in a partnership, dissolving the partnership.

4.3.5 Where the operator proposes to make a change in the nature or functioning, or an extension of the activities, which may have consequences for the environment and the change is not otherwise the subject of an application for approval under the Regulations or this permit:

- (a) the Environment Agency shall be notified at least 14 days before making the change; and
- (b) the notification shall contain a description of the proposed change in operation.

4.4 Interpretation

4.4.1 In this permit the expressions listed in schedule 6 shall have the meaning given in that schedule.

4.4.2 In this permit references to reports and notifications mean written reports and notifications, except where reference is made to notification being made "without delay", in which case it may be provided by telephone.

Schedule 1 - Operations

Table S1.1 Activities

Waste Operation	Description of specified activity	Limits of specified activity
The disposal of waste in a landfill.	D1 disposal of waste in a landfill : landfill for inert waste (landfill classification under the Landfill Directive)	Receipt, handling, storage and disposal of wastes, consisting of the types and quantities specified in conditions 2.6, as an integral part of landfilling.

Table S1.2 Operating techniques

Description	Parts	Date Received
Application	The response to questions 2.1 in Part B of the Application Form	18/01/08
Response to request for information	All	29/08/08
Application EPR/NB3734RK/V002	Response to Sections 3d, 5 and 6 of the Part C2 form and the supporting documents; response to Section 3a of the Part C4 form	08/03/13
Response to request for further information dated 12/04/13	All parts of the email received from Nick Dunn - these include the amended copy of non-technical summary (reference: Admiralty Nontechnical Summary v3.pdf) and borehole scheme (reference: Borehole Scheme v1)	01/05/13
Response to request for further information dated 12/04/13	Email received from Nick Dunn, containing a copy of the EPOC registration for the technically competent manager	17/05/13

Table S1.3 Improvement programme requirements

Reference	Requirement	Date
IC1	The operator shall: <ul style="list-style-type: none"> Install a replacement borehole for the damaged in-waste gas monitoring borehole BH1 at location shown on the drawing No. 944/PL1 D (rev) dated dated 26th June 2013. Construct a new in-waste gas monitoring borehole BH 4 at the location shown on the drawing No. 944/PL1 D (rev) dated dated 26th June 2013. 	Within 12 months from the date of this variation.
IC2	The operator shall provide to an authorised officer of the Environment Agency, valid evidence of Continuing Competence award for their Technically Competent Manager.	Within 3 months from the date of this variation

Table S1.4 Annual waste input limits

Category	Limit Tonnes/ Year
Inert waste (including Inert Waste for restoration of closed areas)	45,000

Schedule 2 - Waste types, raw materials and fuels

Table S2.1 Permitted waste types and quantities for the inert landfill

Maximum quantity: 45,000 tonnes/year

Waste code	Description	
10 11 03	Waste glass based fibrous materials	Only without organic binders
15 01 07	Glass packaging	
17 01 01	Concrete	Selected C&D waste only ^(a)
17 01 02	Bricks	Selected C&D waste only ^(a)
17 01 03	Tiles and ceramics	Selected C&D waste only ^(a)
17 01 07	Mixtures of concrete, bricks, tiles and ceramics	Selected C&D waste only ^(a)
17 02 02	Glass	
17 05 04	Soil and stones	Excluding topsoil, peat; excluding soil and stones from contaminated sites
19 12 05	Glass	
20 01 02	Glass	Separately collected glass only
20 02 02	Soil and stones	Only from garden and parks waste; Excluding top soil, peat

(a) Selected construction and demolition waste (C & D waste): with low contents of other types of materials (like metals, plastic, organics, wood, rubber, etc). The origin of the waste must be known.

No C & D waste from constructions, polluted with inorganic or organic dangerous substances, e.g. because of production processes in the construction, soil pollution, storage and usage of pesticides or other dangerous substances, etc., unless it is made clear that the demolished construction was not significantly polluted.

No C & D waste from constructions, treated, covered or painted with materials, containing dangerous substances in significant amounts.

Schedule 3 – Emissions and monitoring

Table S3.1 Landfill gas in monitoring boreholes – limits and monitoring requirements

Monitoring point Ref. /description	Parameter	Limit (including units)	Monitoring frequency	Monitoring standard or method
At the in-waste monitoring boreholes: BH2, BH3, replacement borehole for BH1 and proposed new borehole BH4. The locations of the boreholes are shown on the Drawing No. 944/PL1 D (rev) dated dated 26 th June 2013.	Methane	1 %v/v	Monthly for 12 months after installation of the new boreholes, then Quarterly. Quarterly in all other boreholes	Monitoring to be carried out in accordance with Environment Agency Document 'Guidance on the Management of Landfill Gas' LFTGN03 unless otherwise agreed in writing with the Agency.
	Carbon Dioxide	3.9 %v/v		
	Oxygen	[no limit]		
	Atmospheric pressure	[no limit]		
Spiker bar survey of area to the north of borehole BH3, and to the south of the 'limit of landfill', as shown on the Drawing No. 944/PL1 D (rev) dated dated 26 th June 2013.	Methane	1 %v/v	Quarterly, after landfilling operations have been completed in this area	Monitoring to be carried out in accordance with Environment Agency Document 'Guidance on the Management of Landfill Gas' LFTGN03 unless otherwise agreed in writing with the Agency.
	Carbon Dioxide	3.9 %v/v		
	Oxygen	[no limit]		
	Atmospheric pressure	[no limit]		

Table S3.2 Groundwater monitoring – other monitoring requirements

Monitoring Point Ref./Description	Parameter	Monitoring frequency	Monitoring standard or method
At the in-waste monitoring boreholes: BH2, BH3, replacement borehole for BH1 and proposed new borehole BH4. The locations of the boreholes are shown on the Drawing No. 944/PL1 D (rev) dated dated 26 th June 2013.	Water level, (m AOD)	Quarterly	As specified in Appendix 6 of Environment Agency Guidance TGN02 'Monitoring of Landfill Leachate, Groundwater and Surface Water' (February 2003) and Horizontal Guidance Note H1 – Environmental Risk Assessment for permits, Annex J, version 2, April 2010)
	Electrical conductivity, pH	Annually	
	Chloride (mg/l), ammoniacal nitrogen (mg/l)		
	Base of monitoring point (mAOD) m	Annually	

Schedule 4 - Reporting

Parameters, for which reports shall be made, in accordance with conditions of this permit, are listed below.

Table S4.1 Reporting of monitoring data

Parameter	Emission or monitoring point/reference	Reporting period	Period begins
Other Landfill gas monitoring Parameters as required by condition 3.5.1	In waste gas monitoring boreholes BH1 (when re-installed), BH2, BH3 and BH4 (when installed), and spiker bar survey on northern half of site (when filling completed) as shown on the Drawing No. 944/PL1 D (rev) dated 26 th June 2013.	Every 3 months	10/07/13
Groundwater monitoring – other monitoring requirements	At the in-waste monitoring boreholes: BH2, BH3, replacement borehole for BH1 and proposed new borehole BH4. The locations of the boreholes are shown on the Drawing No. 944/PL1 D (rev) dated 26 th June 2013.	Annually	10/07/13

Table S4.2: Annual production/treatment

Surface water : Disposed of off site;	Cubic metres/year

Table S4.3 Reporting forms

Media/parameter	Reporting Format	Date of Form
Groundwater	Form water 1 or other reporting format to be agreed in writing with the Agency	
Landfill gas	Form Gas 1 or other reporting format to be agreed in writing with the Agency	
Waste Return	Waste Return Form RATS2E	
Landfill topographical surveys and interpretation	Reporting format to be agreed in writing with the Agency	

Schedule 5 - Notification

These pages outline the information that the operator must provide.

Units of measurement used in information supplied under Part A and B requirements shall be appropriate to the circumstances of the emission. Where appropriate, a comparison should be made of actual emissions and authorised emission limits.

If any information is considered commercially confidential, it should be separated from non-confidential information, supplied on a separate sheet and accompanied by an application for commercial confidentiality under the provisions of the EP Regulations.

Part A

Permit Number	EPR/NB3734RK
Name of operator	G. Crook and Sons Limited
Location of Facility	Admiralty Quarry, Easton Lane, Fortuneswell, Isle of Portland, Dorest, DT5 1BW
Time and date of the detection	

(a) Notification requirements for any malfunction, breakdown or failure of equipment or techniques, accident, or emission of a substance not controlled by an emission limit which has caused, is causing or may cause significant pollution

To be notified within 24 hours of detection	
Date and time of the event	
Reference or description of the location of the event	
Description of where any release into the environment took place	
Substances(s) potentially released	
Best estimate of the quantity or rate of release of substances	
Measures taken, or intended to be taken, to stop any emission	
Description of the failure or accident.	

(b) Notification requirements for the breach of a limit

To be notified within 24 hours of detection unless otherwise specified below	
Emission point reference/ source	
Parameter(s)	
Limit	
Measured value and uncertainty	
Date and time of monitoring	
Measures taken, or intended to be taken, to stop the emission	

Time periods for notification following detection of a breach of a limit	
Parameter	Notification period

(c) Notification requirements for the detection of any significant adverse environmental effect	
To be notified within 24 hours of detection	
Description of where the effect on the environment was detected	
Substances(s) detected	
Concentrations of substances detected	
Date of monitoring/sampling	

Part B - to be submitted as soon as practicable

Any more accurate information on the matters for notification under Part A.	
Measures taken, or intended to be taken, to prevent a recurrence of the incident	
Measures taken, or intended to be taken, to rectify, limit or prevent any pollution of the environment which has been or may be caused by the emission	
The dates of any unauthorised emissions from the facility in the preceding 24 months.	

Name*	
Post	
Signature	
Date	

* authorised to sign on behalf of the operator

Schedule 6 - Interpretation

“accident” means an accident that may result in pollution.

“annually” means once every year.

“application” means the application for this permit, together with any additional information supplied by the operator as part of the application and any response to a notice served under Schedule 5 to the EP Regulations.

“authorised officer” means any person authorised by the Environment Agency under section 108(1) of The Environment Act 1995 to exercise, in accordance with the terms of any such authorisation, any power specified in section 108(4) of that Act.

“Construction Proposals”;

- for new cells, means written information at a level of detail appropriate to the complexity and pollution risk, on stability assessment (where relevant) and the construction quality assurance (CQA) programme in relation to the new cell.
- for landfill infrastructure, means the design, specifications of materials selected, stability assessment (where relevant) and the construction quality assurance (CQA) programme in relation to the landfill infrastructure.

“CQA Validation Report” means the final “as built” construction and engineering details of the new cell or of the Landfill Infrastructure. It must provide a comprehensive record of the construction and must include, where relevant:

- The results of all testing required by the CQA programme - this must include the records of any failed tests with a written explanation, details of the remedial action taken, referenced to the appropriate secondary testing;
- Plans showing the location of all tests;
- “As-built” plans and sections of the works;
- Copies of the site engineer’s daily records;
- Records of any problems or non-compliance and the solution applied;
- Any other site specific information considered relevant to proving the integrity of the new cell or Landfill Infrastructure;
- Validation by a qualified person that all of the construction has been carried out in accordance with the construction proposals.

“D” means a disposal operation provided for in Annex I to Directive 2008/98/EC of the European Parliament and of the Council on waste.

“emissions to land” includes emissions to groundwater.

“EP Regulations” means The Environmental Permitting (England and Wales) Regulations SI 2010 No.675 and words and expressions used in this permit which are also used in the Regulations have the same meanings as in those Regulations.

“emissions of substances not controlled by emission limits” means emissions of substances to air, water

or land from the activities, either from the emission points specified in schedule 3 or from other localised or diffuse sources, which are not controlled by an emission or background concentration limit..

“groundwater” means all water, which is below the surface of the ground in the saturation zone and in direct contact with the ground or subsoil.

“Landfill Infrastructure” means any specified element of the:

- surface water drainage systems;
- groundwater monitoring boreholes;
- landfill gas monitoring boreholes;

within the Site.

“Liquids” means any liquid other than leachate within the landfill.

“New Cell” means any new cell, part of a cell or other similar new area of the Site where waste deposit is to commence after issue of this permit and can comprise:

- groundwater under-drainage system;
- sub-grade;
- artificially established geological barriers;
- cell or area surface water drainage system;
- side wall subgrade and containment systems;

for the new cell.

“No impact” means that the change made to the construction process will not alter the agreed design criteria, specification or performance in a way that has a negative effect.

“quarter” means a calendar year quarter commencing on 1 January, 1 April, 1 July or 1 October.

“Waste code” means the six digit code referable to a type of waste in accordance with the List of Wastes (England) Regulations 2005, or List of Wastes (Wales) Regulations 2005, as appropriate, and in relation to hazardous waste, includes the asterisk.

Where a minimum limit is set for any emission parameter, for example pH, reference to exceeding the limit shall mean that the parameter shall not be less than the limit.

“year” means calendar year ending 31 December.

Schedule 7 - Site plan

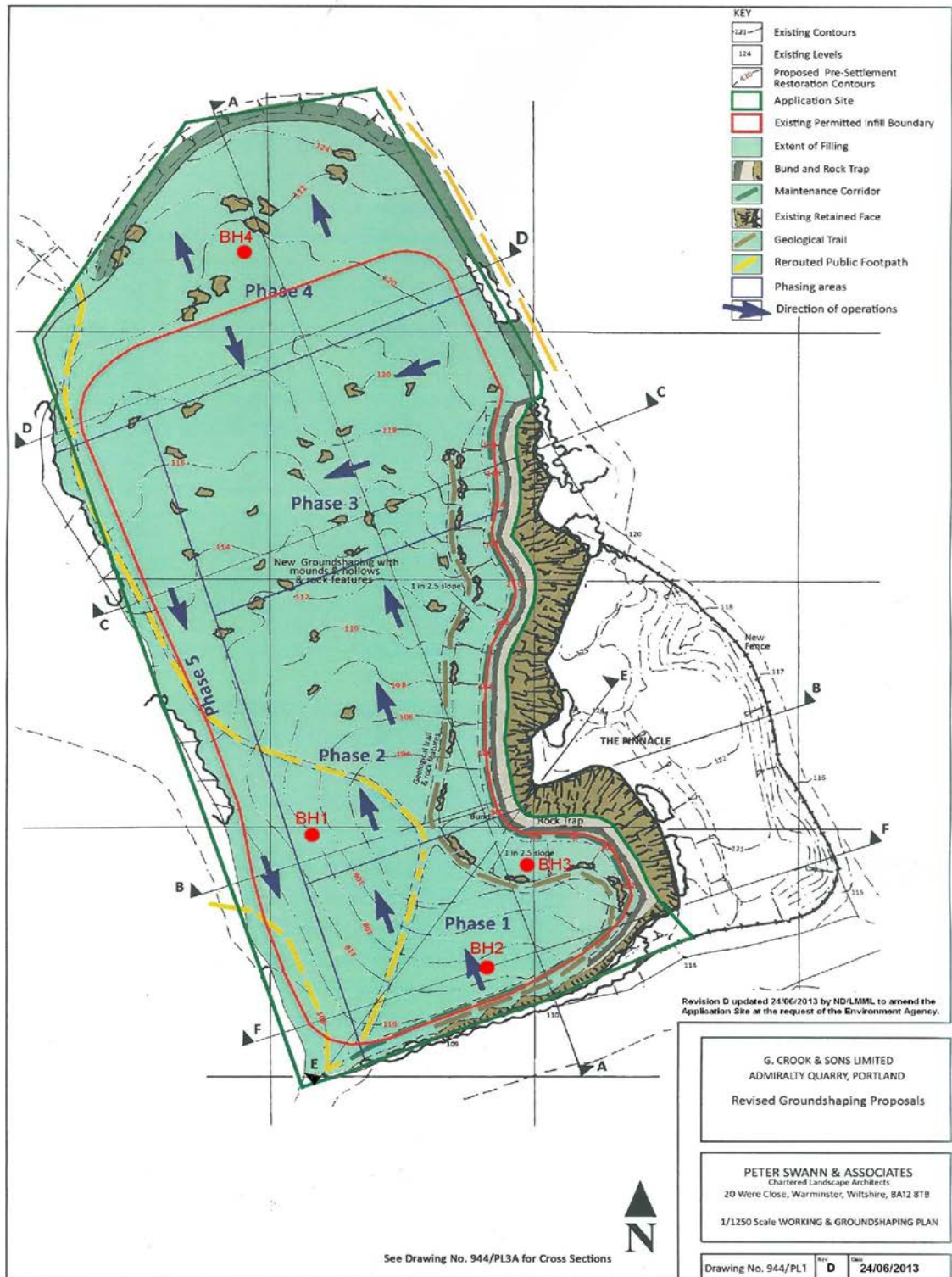

© Crown Copyright. All rights reserved. Environment Agency, 100026380, 2013.

END OF PERMIT