

Notice of variation and consolidation with introductory note

The Environmental Permitting (England & Wales) Regulations 2016

North West Recycling Limited

North West Recycling Ltd
Unit A, Site 6
Rockcliffe Estate
Rockcliffe
Carlisle
CA6 4RW

Variation application number

EPR/DP3393LV/V008

Permit number

EPR/DP3393LV

North West Recycling Ltd

Permit number EPR/DP3393LV

Introductory note

This introductory note does not form a part of the notice

Under the Environmental Permitting (England & Wales) Regulations 2016 (schedule 5, part 1, paragraph 19) a variation may comprise a consolidated permit reflecting the variations and a notice specifying the variations included in that consolidated permit.

Schedule 1 of the notice specifies the conditions that have been varied and schedule 2 comprises a consolidated permit which reflects the variations being made. All the conditions of the permit have been varied and are subject to the right of appeal.

This variation is to add a waste code to the list of waste types accepted on site for the activities outline in the permit, and to update the permit to modern conditions.

The schedules specify the changes made to the permit.

We consider that in reaching our decision to vary the permit we have taken into account all relevant considerations and legal requirements. We are satisfied that the permit will ensure that a high level of protection is provided for the environment and human health and that the activities will not give rise to any significant pollution of the environment or harm to human health.

The status log of a permit sets out the permitting history, including any changes to the permit reference number.

Status log of the permit		
Description	Date	Comments
Permit determined DP3393LV	24/09/2009	Permit issued to North West Recycling Limited
Application EPR/DP3393LV/V002 (variation)	12/03/2014	Application withdrawn
Variation determined EPR/DP3393LV	02/12/2014	Variation to add waste type 03 01 99.
Variation determined EPR/DP3393LV	28/07/2016	Variation to revise permit area, amend the activities table and consolidate waste types.
Variation determined EPR/DP3393LV	02/09/21	Variation to add waste codes.
Application EPR/DP3393LV/V008 (variation and consolidation)	Duly made 14/04/21	Application to vary and update the permit to modern conditions.
Variation determined and consolidation issued EPR/DP3393LV	19/11/21	Varied and consolidated permit issued in modern format

End of introductory note

Notice of variation and consolidation

The Environmental Permitting (England and Wales) Regulations 2016

The Environment Agency in exercise of its powers under regulation 20 of the Environmental Permitting (England and Wales) Regulations 2016 varies

Permit number

EPR/DP3393LV

Issued to

North West Recycling Limited ("the operator")

whose registered office is

Unit A Kingmoor Park

Rockcliffe Estate

Carlisle

Cumbria

CA6 4RW

company registration number 06145068

to operate a regulated facility at

North West Recycling Ltd

Unit A, Site 6

Rockcliffe Estate

Rockcliffe

Carlisle

CA6 4RW

to the extent set out in the schedules.

The notice shall take effect from 19/11/2021

Name	Date
Alan Whitley	19/11/2021

Authorised on behalf of the Environment Agency

Schedule 1

All conditions have been varied by the consolidated permit as a result of the application made by the operator.

Schedule 2 – consolidated permit

Consolidated permit issued as a separate document.

Permit

The Environmental Permitting (England and Wales) Regulations 2016

Permit number

EPR/DP3393LV

This is the consolidated permit referred to in the variation and consolidation notice for application EPR/DP3393LV/V008 authorising,

North West Recycling Limited ("the operator"),

whose registered office is

Unit A Kingmoor Park

Rockcliffe Estate

Carlisle

Cumbria

CA6 4RW

company registration number 06145068

to operate waste operations at

North West Recycling Ltd

Unit A, Site 6

Rockcliffe Estate

Rockcliffe

Carlisle

CA6 4RW

to the extent authorised by and subject to the conditions of this permit.

Name	Date
Alan Whitley	19/11/2021

Authorised on behalf of the Environment Agency

Conditions

1 Management

1.1 General management

- 1.1.1 The operator shall manage and operate the activities:
- (a) in accordance with a written management system that identifies and minimises risks of pollution, including those arising from operations, maintenance, accidents, incidents, non-conformances, closure and those drawn to the attention of the operator as a result of complaints; and
 - (b) using sufficient competent persons and resources.
- 1.1.2 Records demonstrating compliance with condition 1.1.1 shall be maintained.
- 1.1.3 Any person having duties that are or may be affected by the matters set out in this permit shall have convenient access to a copy of it kept at or near the place where those duties are carried out.
- 1.1.4 The operator shall comply with the requirements of an approved competence scheme.

1.2 Avoidance, recovery and disposal of wastes produced by the activities

- 1.2.1 The operator shall take appropriate measures to ensure that:
- (a) the waste hierarchy referred to in Article 4 of the Waste Framework Directive is applied to the generation of waste by the activities; and
 - (b) any waste generated by the activities is treated in accordance with the waste hierarchy referred to in Article 4 of the Waste Framework Directive; and
 - (c) where disposal is necessary, this is undertaken in a manner which minimises its impact on the environment.
- 1.2.2 The operator shall review and record at least every four years whether changes to those measures should be made and take any further appropriate measures identified by a review.

2 Operations

2.1 Permitted activities

- 2.1.1 The operator is only authorised to carry out the activities specified in schedule 1 table S1.1 (the “activities”).

2.2 The site

- 2.2.1 The activities shall not extend beyond the site, being the land shown edged in blue on the site plan at schedule 7 to this permit.

2.3 Operating techniques

- 2.3.1 The activities shall, subject to the conditions of this permit, be operated using the techniques and in the manner described in the documentation specified in schedule 1, table S1.2, unless otherwise agreed in writing by the Environment Agency.

2.3.2 If notified by the Environment Agency that the activities are giving rise to pollution, the operator shall submit to the Environment Agency for approval within the period specified, a revision of any plan or other documentation ("plan") specified in schedule 1, table S1.2 or otherwise required under this permit which identifies and minimises the risks of pollution relevant to that plan, and shall implement the approved revised plan in place of the original from the date of approval, unless otherwise agreed in writing by the Environment Agency.

2.3.3 Waste shall only be accepted if:

- (a) it is of a type and quantity listed in schedule 2 table S2.1; and
- (b) it conforms to the description in the documentation supplied by the producer and holder.

2.4 Technical requirements

Hazardous waste storage and treatment

2.4.1 Hazardous waste shall not be mixed, either with a different category of hazardous waste or with other waste, substances or materials, unless it is authorised by schedule 1 table S1.1 and appropriate measures are taken.

WEEE treatment

2.4.2 The storage (including temporary storage) and treatment of WEEE shall be carried out in accordance with the technical requirements of Annex III of the WEEE Directive.

2.4.3 WEEE shall be treated using best available treatment, recovery and recycling techniques (BATRRRT).

2.4.4 As a minimum, the substances, preparations and components specified in table 2.4 shall be removed from any separately collected WEEE.

Table 2.4 Substances, preparations and components to be removed from separately collected WEEE

- Capacitors containing Polychlorinated biphenyls (PCBs)
- Mercury-containing components, such as switches or backlighting lamps
- Batteries
- Printed circuit boards of mobile phones generally, and of other devices if the surface of the printed circuit board is greater than 10 square centimetres
- Toner cartridges, liquid and pasty, as well as colour toner
- Plastic containing brominated flame retardants
- Asbestos waste and components which contain asbestos
- Cathode ray tubes
- Chlorofluorocarbons (CFC), hydrochlorofluorocarbons (HCFC), hydrofluorocarbons (HFC), or hydrocarbons (HC)
- Gas discharge lamps
- Liquid crystal displays (together with their casing where appropriate) of a surface greater than 100 square centimetres and all those back-lighted with gas discharge lamps
- External electric cables
- Components containing refractory ceramic fibres
- Components containing radioactive substances with the exception of components that are below the exemption thresholds set in Article 3 of and the Annex I to Council Directive 96/29/Euratom of 13 May 1996 laying down basic safety standards for the protection of the health of workers and the general public against the dangers arising from ionising radiation
- Electrolytic capacitors containing "substances of concern" (height > 25mm, diameter > 25 mm or proportionately similar volume)

2.4.5 All fluids contained within any WEEE shall be removed prior to further treatment.

- 2.4.6 Separately collected components of WEEE specified in table 2.5 shall be treated in accordance with the methods specified in that table.

Table 2.5 Specified Treatment Methods for separately collected components of WEEE	
Component	Specified Treatment
Cathode ray tubes	The fluorescent coating shall be removed
Gas discharge lamps	The mercury shall be removed

- 2.4.7 Equipment shall be provided to record the weight of untreated WEEE accepted at, and components and materials leaving, the site.

3 Emissions and monitoring

3.1 Emissions of substances not controlled by emission limits

- 3.1.1 Emissions of substances not controlled by emission limits (excluding odour) shall not cause pollution. The operator shall not be taken to have breached this condition if appropriate measures, including, but not limited to, those specified in any approved emissions management plan, have been taken to prevent or where that is not practicable, to minimise, those emissions.

3.2 Odour

- 3.2.1 Emissions from the activities shall be free from odour at levels likely to cause pollution outside the site, as perceived by an authorised officer of the Environment Agency, unless the operator has used appropriate measures, including, but not limited to, those specified in any approved odour management plan, to prevent or where that is not practicable to minimise the odour.

3.3 Noise and vibration

- 3.3.1 Emissions from the activities shall be free from noise and vibration at levels likely to cause pollution outside the site, as perceived by an authorised officer of the Environment Agency, unless the operator has used appropriate measures, including, but not limited to, those specified in any approved noise and vibration management plan to prevent or where that is not practicable to minimise the noise and vibration.
- 3.3.2 The operator shall:
- (a) if notified by the Environment Agency that the activities are giving rise to pollution outside the site due to noise and vibration, submit to the Environment Agency for approval within the period specified, a noise and vibration management plan which identifies and minimises the risks of pollution from noise and vibration;
 - (b) implement the approved noise and vibration management plan, from the date of approval, unless otherwise agreed in writing by the Environment Agency.

3.4 Fire prevention

- 3.4.1 The operator shall take all appropriate measures to prevent fires on site and minimise the risk of pollution from them including, but not limited to, those specified in any approved fire prevention plan.

4 Information

4.1 Records

- 4.1.1 All records required to be made by this permit shall:
- (a) be legible;
 - (b) be made as soon as reasonably practicable;
 - (c) if amended, be amended in such a way that the original and any subsequent amendments remain legible, or are capable of retrieval; and
 - (d) be retained, unless otherwise agreed in writing by the Environment Agency, for at least 6 years from the date when the records were made, or in the case of the following records until permit surrender:
 - (i) off-site environmental effects; and
 - (ii) matters which affect the condition of the land and groundwater.
- 4.1.2 The operator shall keep on site all records, plans and the management system required to be maintained by this permit, unless otherwise agreed in writing by the Environment Agency.

4.2 Reporting

- 4.2.1 The operator shall send all reports and notifications required by the permit to the Environment Agency using the contact details supplied in writing by the Environment Agency.
- 4.2.2 Within one month of the end of each quarter, the operator shall submit to the Environment Agency using the form made available for the purpose, the information specified on the form relating to the site and the waste accepted and removed from it during the previous quarter.

4.3 Notifications

- 4.3.1 The Environment Agency shall be notified without delay following the detection of:
- (a) any malfunction, breakdown or failure of equipment or techniques, accident, or emission of a substance not controlled by an emission limit which has caused, is causing or may cause significant pollution;
 - (b) the breach of a limit specified in the permit; or
 - (c) any significant adverse environmental effects.
- 4.3.2 Any information provided under condition 4.3.1 shall be confirmed by sending the information listed in schedule 5 to this permit within the time period specified in that schedule.
- 4.3.3 Where the Environment Agency has requested in writing that it shall be notified when the operator is to undertake monitoring and/or spot sampling, the operator shall inform the Environment Agency when the relevant monitoring and/or spot sampling is to take place. The operator shall provide this information to the Environment Agency at least 14 days before the date the monitoring is to be undertaken.
- 4.3.4 The Environment Agency shall be notified within 14 days of the occurrence of the following matters, except where such disclosure is prohibited by Stock Exchange rules:
- Where the operator is a registered company:
- (a) any change in the operator's trading name, registered name or registered office address; and
 - (b) any steps taken with a view to the operator going into administration, entering into a company voluntary arrangement or being wound up.
- Where the operator is a corporate body other than a registered company:
- (a) any change in the operator's name or address; and
 - (b) any steps taken with a view to the dissolution of the operator.

In any other case:

- (a) the death of any of the named operators (where the operator consists of more than one named individual);
- (b) any change in the operator's name(s) or address(es); and
- (c) any steps taken with a view to the operator, or any one of them, going into bankruptcy, entering into a composition or arrangement with creditors, or, in the case of them being in a partnership, dissolving the partnership.

4.3.5 Where the operator proposes to make a change in the nature or functioning, or an extension of the activities, which may have consequences for the environment and the change is not otherwise the subject of an application for approval under the Regulations or this permit:

- (a) the Environment Agency shall be notified at least 14 days before making the change; and
- (b) the notification shall contain a description of the proposed change in operation.

4.4 Interpretation

4.4.1 In this permit the expressions listed in schedule 6 shall have the meaning given in that schedule.

4.4.2 In this permit references to reports and notifications mean written reports and notifications, except where reference is made to notification being made "without delay", in which case it may be provided by telephone.

Schedule 1 – Operations

Table S1.1 activities	
Description of activities for waste operations	Limits of activities
<p>D15: Storage pending any of the operations numbered D1 to D14 (excluding temporary storage, pending collection, on the site where it is produced)</p> <p>R13: Storage of wastes pending any of the operations numbered R1 to R12 (excluding temporary storage, pending collection, on the site where it is produced)</p> <p>D14: Repackaging prior to submission to any of the operations numbered D1 to 13</p> <p>D9: Physico-chemical treatment not specified elsewhere in Annex IIA which results in final compounds or mixtures which are discarded by means of any of the operations numbered D1 to D8 and D10 to D12</p> <p>R3: Recycling/reclamation of organic substances which are not used as solvents</p> <p>R4: Recycling/reclamation of metals and metal compounds</p> <p>R5: Recycling/reclamation of other inorganic materials</p>	<p>The maximum quantity of asbestos waste received at the site shall not exceed 10 tonnes per day. The maximum quantity of asbestos waste stored at the site shall not exceed 10 tonnes.</p> <p>Asbestos waste shall be double bagged and stored within clearly identified, segregated, secure, lockable containers on an impermeable surface with sealed drainage system.</p> <p>Non-infectious offensive waste shall be stored in bags, and this bagged waste shall:</p> <ul style="list-style-type: none"> • be stored in fully enclosed, lockable, rigid, leak –proof and weatherproof containers • be stored on impermeable surfacing with sealed drainage • not be stored in vehicles or vehicle trailers, unless they are being received for immediate offloading or prepared for imminent transfer (that is, they will be removed from site within 24 hours, or 72 hours if over a weekend) • be stored for no longer than 7 days if outside, or for no longer than 14 days if stored in a building <p>No more than 50 tonnes of non-infectious offensive waste shall be stored on site at any one time.</p> <p>Treatment consisting only of manual sorting, separation, screening, baling, shredding, crushing or compaction of non-hazardous waste into different components for disposal (no more than 50 tonnes per day) or recovery.</p> <p>No more than a total of 50 tonnes of intact and shredded waste vehicle tyres (waste codes 16 01 03 and 19 12 04) shall be stored at the site.</p> <p>Specified waste, wood, uncontaminated ferrous metal wastes or alloys and uncontaminated non-ferrous metal wastes, or bailed plastic shall be stored and treated on an impermeable surface with sealed drainage system.</p> <p>Unless stored or treated outside as specified wastes, wood, uncontaminated scrap, or bailed plastic</p> <p>a) all bulking and transfer of asbestos waste or bulking, transfer and treatment of non-hazardous waste shall be carried out inside a building;</p> <p>b) non-hazardous waste shall be stored in a building or within a secure container.</p> <p>c) all non-hazardous waste shall be treated, on an impermeable surface with sealed drainage system.</p> <p>There shall be no mixing, treatment or compaction of asbestos waste.</p> <p>Waste Electrical & Electronic Equipment (WEEE) shall be stored for no longer than 1 year prior to disposal or 3 years prior to recovery.</p> <p>There shall be no mixing of any hazardous wastes.</p>

Table S1.1 activities	
	<p>Notwithstanding the limits given above, where a shorter storage time period is given in an agreed management plan then that time period shall take precedence.</p> <p>No waste types shall be submitted to this activity other than those wastes specified in Schedule 2, Table S2.1.</p>

Table S1.2 Operating techniques		
Description	Parts	Date Received
Application	Odour management plan reference OMP1 in response to section 3a, Table 3b – General Requirements, Part B4 of the application form.	18/10/21
Healthcare waste: appropriate measures for permitted facilities Version published 13 July 2020	All parts relating to storage of offensive waste	N/A
Existing Plan	Approved Fire Prevention Plan consisting of the following documents: Fire Management Plan r2.0 Date 26/06/18	11/12/18
Response to Schedule 5 Notice dated 18/10/21	Odour management plan reference consisting of the following documents: OMP r5.02 FULL OMP r5.02 Appendix A Sensitive Receptors Plan OMP r5.02 Appendix B Storage Plan of Potentially Odorous Wastes OMP r5.02 Appendix C Site Diary EARLY SHIFT OMP r5.02 Appendix C Site Diary LATE SHIFT OMP r5.02 Appendix D Complaints Non Conf Report OMP r5.02 Appendix E Schedule 6 Notification to EA of fugitive release	18/10/21

Schedule 2 – Waste types

Table S3.1 Permitted waste types and quantities for a hazardous and non-hazardous Household Commercial and Industrial Waste Transfer Station with treatment of non-hazardous wastes and Asbestos storage	
Maximum quantity	The total quantity of waste accepted at the site shall be less than 150,300 tonnes per annum.
Exclusion	Wastes having any of the following characteristics shall not be accepted: <ul style="list-style-type: none"> • Consisting solely or mainly of dusts, powders or loose fibres with the exception of fly and boiler ash. • Wastes that are in a form which is either sludge or liquid, with the exception of edible oils and fats.
Waste code	Description
01	Wastes resulting from exploration, mining, quarrying, and physical and chemical treatment of minerals
01 04	wastes from physical and chemical processing of non-metalliferous minerals
01 04 08	waste gravel and crushed rocks other than those mentioned in 01 04 07
01 04 09	waste sand and clays
01 04 11	wastes from potash and rock salt processing other than those mentioned in 01 04 07
01 04 12	tailings and other wastes from washing and cleaning of minerals other than those mentioned in 01 04 07 and 01 04 11
01 04 13	wastes from stone cutting and sawing other than those mentioned in 01 04 07
02	Wastes from agriculture, horticulture, aquaculture, forestry, hunting and fishing, food preparation and processing
02 01	wastes from agriculture, horticulture, aquaculture, forestry, hunting and fishing
02 01 03	plant-tissue waste
02 01 04	waste plastics (except packaging)
02 01 06	animal faeces, urine and manure (including spoiled straw), effluent, collected separately and treated off-site
02 01 07	wastes from forestry
02 01 10	waste metal
02 03	wastes from fruit, vegetables, cereals, edible oils, cocoa, coffee, tea and tobacco preparation and processing; conserve production; yeast and yeast extract production, molasses preparation and fermentation
02 03 04	materials unsuitable for consumption or processing
02 05	wastes from the dairy products industry
02 05 01	materials unsuitable for consumption or processing
02 06	wastes from the baking and confectionery industry
02 06 01	materials unsuitable for consumption or processing
02 07	wastes from the production of alcoholic and non-alcoholic beverages (except coffee, tea and cocoa)
02 07 02	wastes from spirits distillation
02 07 04	materials unsuitable for consumption or processing

Table S3.1 Permitted waste types and quantities for a hazardous and non-hazardous Household Commercial and Industrial Waste Transfer Station with treatment of non-hazardous wastes and Asbestos storage

Maximum quantity	The total quantity of waste accepted at the site shall be less than 150,300 tonnes per annum.
Exclusion	Wastes having any of the following characteristics shall not be accepted: <ul style="list-style-type: none"> • Consisting solely or mainly of dusts, powders or loose fibres with the exception of fly and boiler ash. • Wastes that are in a form which is either sludge or liquid, with the exception of edible oils and fats.
Waste code	Description
03	Wastes from wood processing and the production of panels and furniture, pulp, paper and cardboard
03 01	wastes from wood processing and the production of panels and furniture
03 01 01	waste bark and cork
03 01 05	sawdust, shavings, cuttings, wood, particle board and veneer other than those mentioned in 03 01 04
03 01 99	wastes not otherwise specified (mixed wastes consisting of 03 01 01 and 03 01 05 containing plastic, grit, stone, metal, paper and cardboard contamination, not containing dangerous substances)
03 03	wastes from pulp, paper and cardboard production and processing
03 03 01	waste bark and wood
03 03 07	mechanically separated rejects from pulping of waste paper and cardboard
03 03 09	Waste from sorting of paper and cardboard destined for recycling
04	Wastes from the leather, fur and textile industries
04 01	wastes from the leather and fur industry
04 01 09	wastes from dressing and finishing
07	Wastes from organic chemical processes
07 02	wastes from the MFSU of plastics, synthetic rubber and man-made fibres
07 02 13	waste plastic
08	Wastes from the manufacture, formulation, supply and use (MFSU) of coatings (paints, varnishes and vitreous enamels), adhesives, sealants and printing inks
08 04	wastes from MFSU of adhesives and sealants (including water proofing products)
08 04 10	waste adhesives and sealants other than those mentioned in 08 04 09
09	Wastes from the photographic industry
09 01	wastes from the photographic industry
09 01 07	photographic film and paper containing silver or silver compounds
09 01 08	photographic film and paper free of silver or silver compounds
09 01 10	single-use cameras without batteries
09 01 11*	single-use cameras containing batteries included in 16 06 01, 16 06 02 or 16 06 03
09 01 12	single-use cameras containing batteries other than those mentioned in 09 01 11
10	Wastes from thermal processes
10 01	wastes from power stations and other combustion plants (except 19)

Table S3.1 Permitted waste types and quantities for a hazardous and non-hazardous Household Commercial and Industrial Waste Transfer Station with treatment of non-hazardous wastes and Asbestos storage

Maximum quantity	The total quantity of waste accepted at the site shall be less than 150,300 tonnes per annum.
Exclusion	Wastes having any of the following characteristics shall not be accepted: <ul style="list-style-type: none"> • Consisting solely or mainly of dusts, powders or loose fibres with the exception of fly and boiler ash. • Wastes that are in a form which is either sludge or liquid, with the exception of edible oils and fats.
Waste code	Description
10 01 01	bottom ash, slag and boiler dust (excluding boiler dust mentioned in 10 01 04)
10 01 03	fly ash from peat and untreated wood
10 01 15	bottom ash, slag and boiler dust from co-incineration other than those mentioned in 10 01 14
10 01 17	fly ash from co-incineration other than those mentioned in 10 01 16
10 01 24	sands from fluidised beds
10 09	wastes from casting of ferrous pieces
10 09 08	casting cores and moulds that have undergone pouring other than those mentioned in 10 09 07
10 11	wastes from manufacture of glass and glass products
10 11 03	waste glass-based fibrous materials
10 11 12	waste glass other than those mentioned in 10 11 11
10 12	wastes from manufacture of ceramic goods, bricks, tiles and construction products
10 12 01	waste preparation mixture before thermal processing
10 12 08	waste ceramics, bricks, tiles and construction products (after thermal processing)
10 12 12	wastes from glazing other than those mentioned in 10 12 11
10 13	wastes from manufacture of cement, lime and plaster and articles and products made from them
10 13 01	waste preparation mixture before thermal processing
10 13 04	wastes from calcination and hydration of lime
10 13 11	wastes from cement-based composite materials other than those mentioned in 10 13 09 and 10 13 10
10 13 14	waste concrete and concrete sludge
11	Wastes from chemical surface treatment and coating of metals and other materials; non-ferrous hydro-metallurgy
11 01	wastes from chemical surface treatment and coating of metals and other materials (for example galvanic processes, zinc coating processes, pickling processes, etching, phosphating, alkaline degreasing, anodising)
11 01 10	sludges and filter cakes other than those mentioned in 11 01 09
15	Waste packaging, absorbents, wiping cloths, filter materials and protective clothing not otherwise specified
15 01	packaging (including separately collected municipal packaging waste)
15 01 01	paper and cardboard packaging

Table S3.1 Permitted waste types and quantities for a hazardous and non-hazardous Household Commercial and Industrial Waste Transfer Station with treatment of non-hazardous wastes and Asbestos storage

Maximum quantity	The total quantity of waste accepted at the site shall be less than 150,300 tonnes per annum.
Exclusion	Wastes having any of the following characteristics shall not be accepted: <ul style="list-style-type: none"> • Consisting solely or mainly of dusts, powders or loose fibres with the exception of fly and boiler ash. • Wastes that are in a form which is either sludge or liquid, with the exception of edible oils and fats.
Waste code	Description
15 01 02	plastic packaging
15 01 03	wooden packaging
15 01 04	metallic packaging
15 01 05	composite packaging
15 01 06	mixed packaging
15 01 07	glass packaging
15 01 09	textile packaging
15 02	absorbents, filter materials, wiping cloths and protective clothing
15 02 03	absorbents, filter materials, wiping cloths and protective clothing other than those mentioned in 15 02 02
16	Wastes not otherwise specified in the list
16 01	end-of-life vehicles from different means of transport (including off-road machinery) and wastes from dismantling of end-of-life vehicles and vehicle maintenance (except 13, 14, 16 06 and 16 08)
16 01 03	end-of-life tyres
16 01 17	ferrous metal
16 01 18	non-ferrous metal
16 01 19	plastic
16 01 20	glass
16 02	wastes from electrical and electronic equipment
16 02 11*	discarded equipment containing chlorofluorocarbons, HCFC, HFC
16 02 13*	discarded equipment containing hazardous components other than those mentioned in 16 02 09 to 16 02 12
16 02 14	discarded equipment other than those mentioned in 16 02 09 to 16 02 13
16 02 16	components removed from discarded equipment other than those mentioned in 16 02 15
16 03	off-specification batches and unused products
16 03 04	inorganic wastes other than those mentioned in 16 03 03
16 03 06	organic wastes other than those mentioned in 16 03 05
16 06	batteries and accumulators
16 06 01*	lead batteries
16 06 02*	Ni-Cd batteries
16 06 03*	mercury-containing batteries

Table S3.1 Permitted waste types and quantities for a hazardous and non-hazardous Household Commercial and Industrial Waste Transfer Station with treatment of non-hazardous wastes and Asbestos storage

Maximum quantity	The total quantity of waste accepted at the site shall be less than 150,300 tonnes per annum.
Exclusion	Wastes having any of the following characteristics shall not be accepted: <ul style="list-style-type: none"> • Consisting solely or mainly of dusts, powders or loose fibres with the exception of fly and boiler ash. • Wastes that are in a form which is either sludge or liquid, with the exception of edible oils and fats.
Waste code	Description
16 06 04	alkaline batteries (except 16 06 03)
16 06 05	other batteries and accumulators
17	Construction and demolition wastes (including excavated soil from contaminated sites)
17 01	concrete, bricks, tiles and ceramics
17 01 01	concrete
17 01 02	bricks
17 01 03	tiles and ceramics
17 01 07	mixtures of concrete, bricks, tiles and ceramics other than those mentioned in 17 01 06
17 02	wood, glass and plastic
17 02 01	wood
17 02 02	glass
17 02 03	plastic
17 03	bituminous mixtures, coal tar and tarred products
17 03 02	bituminous mixtures other than those mentioned in 17 03 01
17 04	metals (including their alloys)
17 04 01	copper, bronze, brass
17 04 02	aluminium
17 04 03	lead
17 04 04	zinc
17 04 05	iron and steel
17 04 06	tin
17 04 07	mixed metals
17 04 11	cables other than those mentioned in 17 04 10
17 05	soil (including excavated soil from contaminated sites), stones and dredging spoil
17 05 04	soil and stones other than those mentioned in 17 05 03
17 05 06	dredging spoil other than those mentioned in 17 05 05
17 05 08	track ballast other than those mentioned in 17 05 07
17 06	insulation materials and asbestos-containing construction materials
17 06 01*	insulation materials containing asbestos

Table S3.1 Permitted waste types and quantities for a hazardous and non-hazardous Household Commercial and Industrial Waste Transfer Station with treatment of non-hazardous wastes and Asbestos storage

Maximum quantity	The total quantity of waste accepted at the site shall be less than 150,300 tonnes per annum.
Exclusion	Wastes having any of the following characteristics shall not be accepted: <ul style="list-style-type: none"> • Consisting solely or mainly of dusts, powders or loose fibres with the exception of fly and boiler ash. • Wastes that are in a form which is either sludge or liquid, with the exception of edible oils and fats.
Waste code	Description
17 06 04	insulation materials other than those mentioned in 17 06 01 and 17 06 03
17 06 05*	construction materials containing asbestos
17 08	gypsum-based construction material
17 08 02	gypsum-based construction materials other than those mentioned in 17 08 01
17 09	other construction and demolition wastes
17 09 04	mixed construction and demolition wastes other than those mentioned in 17 09 01, 17 09 02 and 17 09 03
18	WASTES FROM HUMAN OR ANIMAL HEALTHCARE AND/OR RELATED RESEARCH (except kitchen and restaurant wastes not arising from immediate healthcare)
18 01	wastes from natal care, diagnosis, treatment or prevention of disease in humans
18 01 04	wastes whose collection and disposal is not subject to special requirements in order to prevent infection (for example dressings, plaster casts, linen, disposable clothing, diapers)
19	Wastes from waste management facilities, off-site waste water treatment plants and the preparation of water intended for human consumption and water for industrial use
19 01	wastes from incineration or pyrolysis of waste
19 01 02	ferrous materials removed from bottom ash
19 01 12	bottom ash and slag other than those mentioned in 19 01 11
19 01 14	fly ash other than those mentioned in 19 01 13
19 01 16	boiler dust other than those mentioned in 19 01 15
19 05	wastes from aerobic treatment of solid wastes
19 05 01	non-composted fraction of municipal and similar wastes
19 05 02	non-composted fraction of animal and vegetable waste
19 05 03	off-specification compost
19 08	wastes from waste water treatment plants not otherwise specified
19 08 01	screenings
19 08 02	waste from desanding
19 10	wastes from shredding of metal-containing wastes
19 10 01	iron and steel waste
19 10 02	non-ferrous waste
19 10 04	fluff-light fraction and dust other than those mentioned in 19 10 03

Table S3.1 Permitted waste types and quantities for a hazardous and non-hazardous Household Commercial and Industrial Waste Transfer Station with treatment of non-hazardous wastes and Asbestos storage

Maximum quantity	The total quantity of waste accepted at the site shall be less than 150,300 tonnes per annum.
Exclusion	Wastes having any of the following characteristics shall not be accepted: <ul style="list-style-type: none"> • Consisting solely or mainly of dusts, powders or loose fibres with the exception of fly and boiler ash. • Wastes that are in a form which is either sludge or liquid, with the exception of edible oils and fats.
Waste code	Description
19 12	wastes from the mechanical treatment of waste (for example sorting, crushing, compacting, pelletising) not otherwise specified
19 12 01	paper and cardboard
19 12 02	ferrous metal
19 12 03	non-ferrous metal
19 12 04	plastic and rubber
19 12 05	glass
19 12 07	wood other than that mentioned in 19 12 06
19 12 08	textiles
19 12 09	minerals (for example sand, stones)
19 12 10	combustible waste (refuse derived fuel)
19 12 12	other wastes (including mixtures of materials) from mechanical treatment of wastes other than those mentioned in 19 12 11
19 13	wastes from soil and groundwater remediation
19 13 02	solid wastes from soil remediation other than those mentioned in 19 13 01
20	Municipal wastes (household waste and similar commercial, industrial and institutional wastes) including separately collected fractions
20 01	separately collected fractions (except 15 01)
20 01 01	paper and cardboard
20 01 02	glass
20 01 08	biodegradable kitchen and canteen waste
20 01 10	clothes
20 01 11	textiles
20 01	separately collected fractions (except 15 01)
20 01 21*	fluorescent tubes and other mercury-containing waste
20 01 23*	discarded equipment containing chlorofluorocarbons
20 01 25	edible oil and fat
20 01 33*	batteries and accumulators included in 16 06 01, 16 06 02 or 16 06 03 and unsorted batteries and accumulators containing these batteries
20 01 34	batteries and accumulators other than those mentioned in 20 01 33
20 01 35*	discarded electrical and electronic equipment other than those mentioned in 20 01 21 and 20 01 23 containing hazardous components

Table S3.1 Permitted waste types and quantities for a hazardous and non-hazardous Household Commercial and Industrial Waste Transfer Station with treatment of non-hazardous wastes and Asbestos storage

Maximum quantity	The total quantity of waste accepted at the site shall be less than 150,300 tonnes per annum.
Exclusion	Wastes having any of the following characteristics shall not be accepted: <ul style="list-style-type: none"> • Consisting solely or mainly of dusts, powders or loose fibres with the exception of fly and boiler ash. • Wastes that are in a form which is either sludge or liquid, with the exception of edible oils and fats.
Waste code	Description
20 01 36	discarded electrical and electronic equipment other than those mentioned in 20 01 21, 20 01 23 and 20 01 35
20 01 38	wood other than that mentioned in 20 01 37
20 01 39	plastics
20 01 40	metals
20 01 41	wastes from chimney sweeping
20 01 99	Waste whose collection and disposal is not subject to special requirements in order to prevent infection. Specifically this only refers to non-infectious animal bedding from animal rescue centres
20 02	garden and park wastes (including cemetery waste)
20 02 01	biodegradable waste
20 02 02	soil and stones
20 03	other municipal wastes
20 03 01	mixed municipal waste
20 03 02	waste from markets
20 03 03	street-cleaning residues
20 03 06	waste from sewage cleaning
20 03 07	bulky waste

Schedule 3 – Emissions and monitoring

There are no emission limits or associated monitoring requirements.

Schedule 4 – Reporting

There is no reporting under this schedule.

Schedule 5 – Notification

These pages outline the information that the operator must provide.

Units of measurement used in information supplied under Part A and B requirements shall be appropriate to the circumstances of the emission. Where appropriate, a comparison should be made of actual emissions and authorised emission limits.

If any information is considered commercially confidential, it should be separated from non-confidential information, supplied on a separate sheet and accompanied by an application for commercial confidentiality under the provisions of the EP Regulations.

Part A

Permit Number	
Name of operator	
Location of Facility	
Time and date of the detection	

(a) Notification requirements for any malfunction, breakdown or failure of equipment or techniques, accident, or emission of a substance not controlled by an emission limit which has caused, is causing or may cause significant pollution	
To be notified within 24 hours of detection	
Date and time of the event	
Reference or description of the location of the event	
Description of where any release into the environment took place	
Substances(s) potentially released	
Best estimate of the quantity or rate of release of substances	
Measures taken, or intended to be taken, to stop any emission	
Description of the failure or accident.	

(b) Notification requirements for the breach of a limit	
To be notified within 24 hours of detection unless otherwise specified below	
Emission point reference/ source	
Parameter(s)	
Limit	
Measured value and uncertainty	
Date and time of monitoring	

(b) Notification requirements for the breach of a limit	
To be notified within 24 hours of detection unless otherwise specified below	
Measures taken, or intended to be taken, to stop the emission	

Time periods for notification following detection of a breach of a limit	
Parameter	Notification period

(c) Notification requirements for the detection of any significant adverse environmental effect	
To be notified within 24 hours of detection	
Description of where the effect on the environment was detected	
Substances(s) detected	
Concentrations of substances detected	
Date of monitoring/sampling	

Part B – to be submitted as soon as practicable

Any more accurate information on the matters for notification under Part A.	
Measures taken, or intended to be taken, to prevent a recurrence of the incident	
Measures taken, or intended to be taken, to rectify, limit or prevent any pollution of the environment which has been or may be caused by the emission	
The dates of any unauthorised emissions from the facility in the preceding 24 months.	

Name*	
Post	
Signature	
Date	

* authorised to sign on behalf of the operator

Schedule 6 – Interpretation

“accident” means an accident that may result in pollution.

“Annex I” means Annex I to the Waste Framework Directive.

“Annex II” means Annex II to the Waste Framework Directive.

“application” means the application for this permit, together with any additional information supplied by the operator as part of the application and any response to a notice served under Schedule 5 to the EP Regulations.

“authorised officer” means any person authorised by the Environment Agency under section 108(1) of The Environment Act 1995 to exercise, in accordance with the terms of any such authorisation, any power specified in section 108(4) of that Act.

“building” means a construction that has the objective of providing sheltering cover and minimising emissions of noise, particulate matter, odour and litter.

“D” means a disposal operation provided for in Annex I to the Waste Framework Directive.

“emissions of substances not controlled by emission limits” means emissions of substances to air, water or land from the activities, either from the emission points specified in schedule 3 or from other localised or diffuse sources, which are not controlled by an emission limit.

“EP Regulations” means The Environmental Permitting (England and Wales) Regulations SI 2016 No.1154 and words and expressions used in this permit which are also used in the Regulations have the same meanings as in those Regulations.

“groundwater” means all water, which is below the surface of the ground in the saturation zone and in direct contact with the ground or subsoil.

“Hazardous waste” has the meaning given in the Hazardous Waste (England and Wales) Regulations 2005.

“List of Wastes” means the list of wastes established by Commission Decision 2000/532/EC replacing Decision 94/3/EC establishing a list of wastes pursuant to Article 1(a) of Council Directive 75/442/EEC on waste and Council Decision 94/904/EC establishing a list of hazardous waste pursuant to Article 1(4) of Council Directive 91/689/EEC on hazardous waste.

“quarter” means a calendar year quarter commencing on 1 January, 1 April, 1 July or 1 October.

“R” means a recovery operation provided for in Annex II to the Waste Framework Directive.

“Waste code” means the six digit code referable to a type of waste in accordance with the List of Wastes and in relation to hazardous waste, includes the asterisk.

“Waste Framework Directive” or “WFD” means Waste Framework Directive 2008/98/EC of the European Parliament and of the Council on waste, as read in accordance with Schedule 1A to the Environmental Permitting (England and Wales) Regulations 2016.

“year” means calendar year ending 31 December.

When the following terms appear in the waste code list in Schedule 2, table S2.1, for that table they have the meaning given below:

“hazardous substance” means a substance classified as hazardous as a consequence of fulfilling the criteria laid down in parts 2 to 5 of Annex I to Regulation (EC) No 1272/2008.

Schedule 7 – Site plan

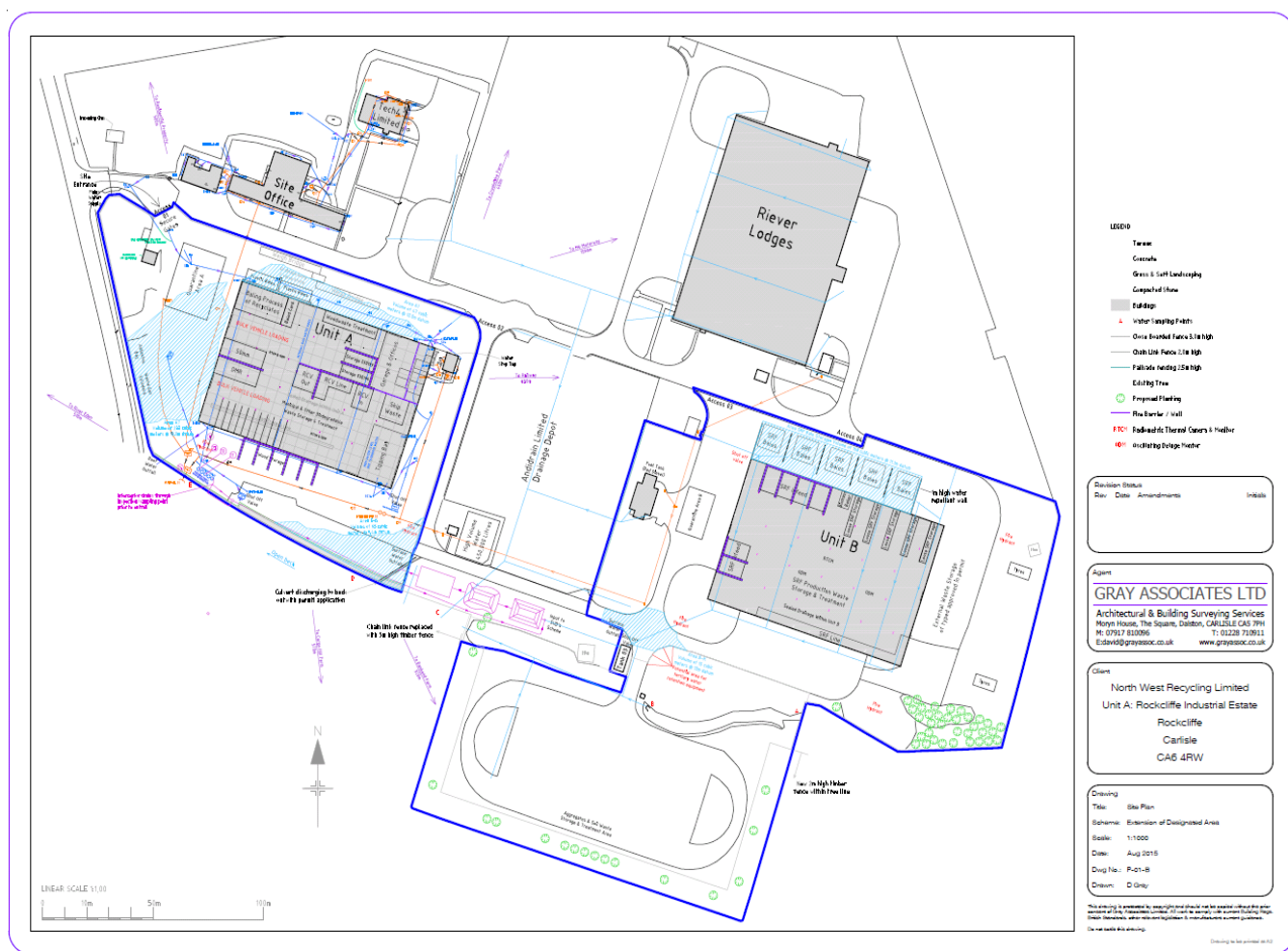

©Crown Copyright. All rights reserved. Environment Agency, 100024198, 2021.

END OF PERMIT